

전음성 난청이 동반된 하악안면이골증 1례

광명성애병원 이비인후과,¹ 광명성애병원 이비인후과²
신양호¹ · 이호진¹ · 김등래² · 고신우²

A Case of Conductive Hearing Difficulty on Treacher Collins Syndrome

Yang Ho Shin, MD¹, Ho Jin Lee, MD¹, Deung Rae Kim, MD² and Sin Woo Ko, MD²

¹Department of Otorhinolaryngology, Kwang Myung Sung Ae Hospital, Gwangmyung,
and ²Department of Otorhinolaryngology, Sung Ae Hospital, Seoul, Korea

—ABSTRACT—

Treacher-Collins Syndrome, also called mandibulofacial dysostosis, affects the shape of the head and face. Small and slanting lower jaw, down slanting eyes, notched lower eyelids, lack or absence of the lower eyerash, hypoplasia or absence of the zygomatic processes and flattening of the frontonasal angle are characteristics of Treacher-Collins Syndrome. Most children with Treacher-Collins have normal development and intelligence. They have 40% hearing loss in each ear due to abnormalities of the outer and middle ear, which conduct sound to the nerve endings. This paper reviewed a case of bilateral conductive hearing loss on Treacher-Collins Syndrome. (J Clinical Otolaryngol 2003;14:302-305)

KEY WORDS : Mandibulofacial dysostosis · Conductive · Hearing loss.

서론

4-6)

1900 Treacher Collins

7)

Treacher - Collins

가

Syndrome Franceschetti - Klein

3 가

가

가

1-3)

4)

증례

: 2003 8 25

: 2003 11 5

: , 423 - 711

20

가

11

3 389

: (02) 2680 - 7255 · : (02) 2683 - 2431

E - mail : drentshin@hanmail.net

가

(Treacher Collins)

70 dB,

68%, 66%

(Fig. 1).

가

46XY

(Fig. 2).

As , C

가

50 dB

(Fig. 3). 가

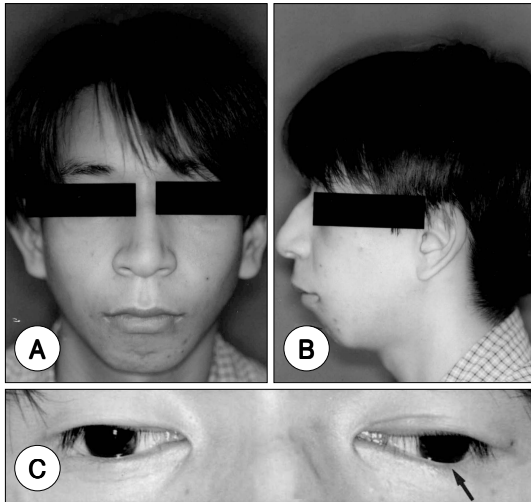

Fig. 1. A : 20-years old man who have malformed cheek bones. B : Receding lower jaw (arrow) C : Drooping eyelid, absent of lower eyelashes.

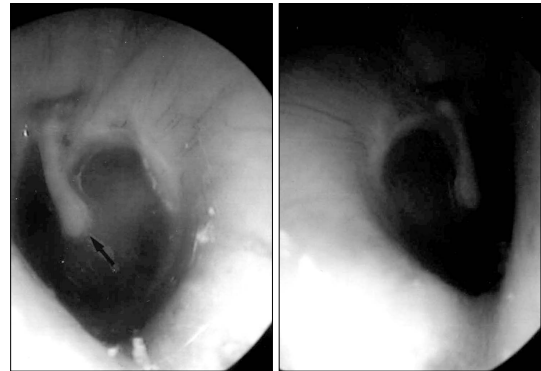

Fig. 2. Otoscopic finding. Dark gray colored tympanic membrane, loss of cone of light, deformed flat appearance of manubrium (arrow) and external auditory canal narrowing are noted.

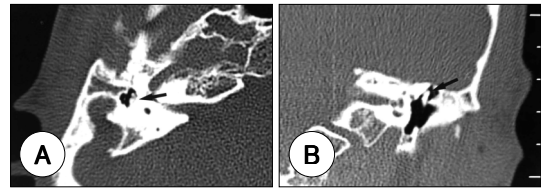

Fig. 4. A : Axial CT image shows metallic screw (arrow) on right zygomaticomaxillary junction area. B : Axial CT image shows also metallic screw (arrow) on left zygomaticomaxillary junction area, defect of posterior portion of zygomatic arch and hypoplastic both temporal bone.

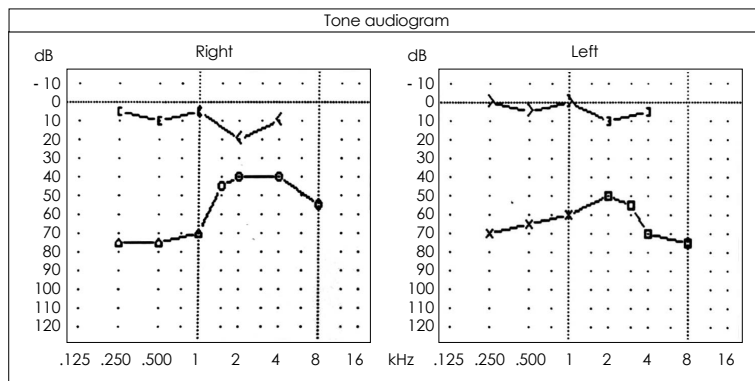

Fig. 3. Pure tone audiogram shows severe conductive hearing loss pattern.

- Otolaryngol* 1975;18(4):385.
- 3) Kim YG, Ryu HG. *A case of congenital anomaly with conductive hearing difficulty. Korean J Otolaryngol* 1979;22(4):45.
 - 4) Mattox DE, Nager GT, Levin LS. *Congenital aural atresia. In: Paparella MM, Shumrick DA, Gluckman JL, Meyerhoff WL, editors. Otolaryngology. 3rd ed.; W.B. Saunders Company; 1991. p.1191-225.*
 - 5) Marres HA. *Hearing loss in Treacher-Collins syndrome. Adv Otorhinolaryngol* 2002;61:209-15.
 - 6) Jergas M, Traupe M, Konig M, Bernal-Sprekelsen M, Koster O. *High resolution computerized tomography of the temporal bone in mandibulofacial dysostosis. Laryngorhinootologie* 1994;73:390-3.
 - 7) Reuter WF, Marks C, Jovanovic S, Gross M. *Rehabilitation in Franceschetti syndrome: an interdisciplinary approach using bone-anchored hearing aids. Ear Nose Throat* 1997;76:402-3, 411.
 - 8) Dixon MJ. *Treacher Collins syndrome. Human Molecular Genet* 1996;5:1391-6.
 - 9) Jahrsdoerfer RA, Jacobson JT. *Treacher Collins syndrome: Otolologic and auditory management. J American Academy of Audiol* 1995;6:93-102.
 - 10) Rovin S, Dachi SF, Borenstein DB, Cotter WB. *Mandibulofacial dysostosis: a familial study of five generations. J Pediat* 1964;65:215-21.
 - 11) Marres HA, Cremers CW, Dixon MJ, Huygen PL, Joosten FB. *The Treacher Collins syndrome. A clinical, radiological, and genetic linkage study on two pedigrees. Arch Otolaryngol Head Neck Surg* 1995;121:509-14.
 - 12) Hedera P, Triello HV, Petty EM. *Novel autosomal dominant mandibulofacial dysostosis with ptosis: Clinical description and exclusion of TCOF1. J Med Genet* 2002 Jul;39(7):484-8.
 - 13) Crysdale WS. *Malformations and Syndromes. In: Bluestone CD, Stool SE, Scheetz MD, editors. Pediatric Otolaryngology. 2nd ed.; W.B. Saunders Company; 1990. p.51-9.*
 - 14) Edwards SJ, Fowle A, Cust, MP, Liu DTY, Young ID, Dixon MJ. *Prenatal diagnosis in Treacher Collins syndrome using combined linkage analysis and ultrasound imaging. J. Med. Genet.* 1996;33:603-6.
 - 15) Taylor DJ, Phelps PD. *Imaging of ear deformities in Treacher Collins syndrome. Clinical Otolaryngol* 1993;18:263-7.