

CHARGE증후군 1예

원광대학교 의과대학 이비인후과학교실,¹ 방사선학과학교실²
이재훈¹ · 오차근¹ · 최진옥²

A Case of CHARGE Syndrome

Jae Hoon Lee, MD¹, Cha Kun Oh, MD¹ and Jin Ok Choi, MD²

¹Department of Otolaryngology, and ²Radiology, College of Medicine, Wonkwang University, Iksan, Korea

-ABSTRACT-

Bilateral congenital choanal atresia, one of the most common nasal anomalies, is in need of emergency treatment in the otolaryngologic field. CHARGE syndrome is a very rare disease with six congenital malformations which are characterized by coloboma of the eye, hearing deficit, choanal atresia, retardation of growth, genital defect and endocardial cushion defect. We report a case of CHARGE syndrome that is composed with bilateral choanal atresia, hearing deficit, coloboma, patent ductus arteriosus and other anomaly such as hiatal hernia with reviewing reported references. (J Clinical Otolaryngol 2003;14:137-140)

KEY WORDS : Choanal atresia · CHARGE syndrome.

서 론

증 례

1-4) CHARGE 3,550 gm 41 , 가
(Apgar score) 1 /5 8 9 .
3) CHARGE , , , . 가
(coloboma), , , 86 .
(nasoga-
CHARGE 1 stric tube)
McGovern nipple

: 2002 12 31

: 2003 4 6

: , 570 - 711

344 - 2

: (063) 850 - 1310 · : (063) 841 - 6556

E - mail : coolnose@wonkms.wonkwang.ac.kr

(Fig. 1).

4 mm

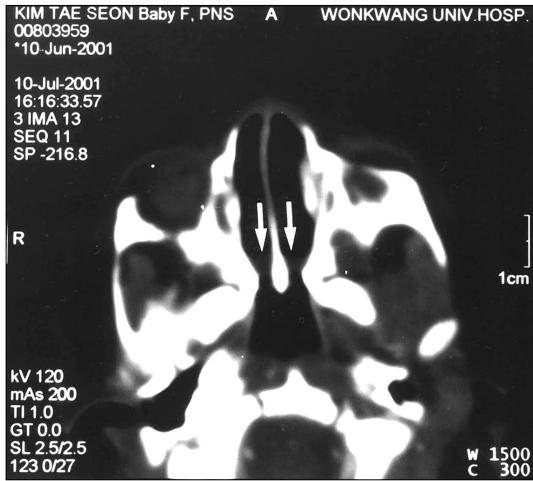

Fig. 1. Bilateral membranous choanal atresia in an infant. Axial CT shows soft-tissue membranes (arrows) extending from the lateral aspects of the vomer to the medial and posterior maxilla. The width of the vomer and the diameter of the posterior choanae are normal in this patient.

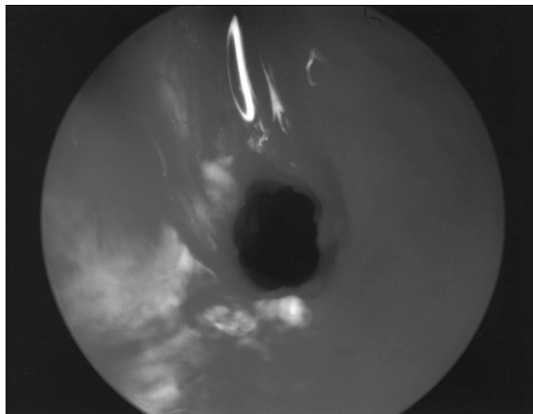

Fig. 2. Intraoperative picture of a newly formed right-sided choanae.

Nd : YAG
(Fig. 2), 4 mm
(circum-septal suture)

(patent ductus arterio-
sus)
가 (microphthalmia)
10 mm 6 mm
(coloboma)
가 가
가
(hiatal hernia)
6
4 Nd :
YAG
8
6

고 찰

5,000 10,000
가 , 가
10~15% 5)
CHARGE Coloboma, Hearing deficit, Atr-
esia choanae, Retardation of growth, Genital defect,
Endocardial cushion defect 6
가 6)
4가 가
(polydactyly), - - (nasal - au-
ricular and palatal deformities), Crouzon ,
(craniosynostosis), (microenceph-
aly), (meningocele), (meningoence-
phalocele), ,
(hypertelorism) 7)
CHARGE
10~15%, 6) 56% 8)
, Edward , 2) (chondrodys-

: CHARGE 1

plasia punctata)⁴⁾

¹²⁻¹⁵⁾

(urethral sound), mi-

2 : 1 가 , 70%가

crorongeur, ,

CO2, Nd : YAG, KTP,

가 holmium : YAG . Healy ¹⁶⁾

90%, 10%

CO2

30%, - 70%

가 1 mm가 mic-

rorongeur .

⁹⁾ 가

가 가 가

(buccopharyngeal membra-ne)

가 ,

³⁻¹²
¹⁻³⁾¹⁵⁾ Prasad ¹⁷⁾

(nasobuccal membra-ne)

mitomycin

¹⁰⁾

CHARGE

가

4 mm Nd : YAG

³⁾ - (crani-

6

ofacial abnormality)

4

8

6

⁶⁾

가

CHARGE

1

70%

CHARGE

6가

, 1

가

⁸⁾

⁸⁾

CHARGE

6가

Falot 4

가

4가

CHARGE

¹¹⁾

CHARGE

1

중심 단어 :

. CHARGE .

REFERENCES

- 1) Jee BH, Kim YJ, Lee BJ. *Four cases of choanal atresia managed by endoscopic endonasal repair. Korean J Otolaryngol* 1999;42:1046-50.
- 2) Kim CH, Lee JG, Choi YS, Yoo YS, Yoon JH. *Congenital choanal atresia: Analysis of 7 cases. Korean J Otolaryngol* 2000;43:296-9.
- 3) Jung YJ, Kim YW, Kim HK, Yoon SW. *A case of CHARGE Syndrome. Korean J Otolaryngol* 2000;43:549-51.
- 4) Park YK, Park JH, Ryu JS, Kim KS. *A case of chondrodysplasia punctata combined with unilateral choanal atresia. Korean J Otolaryngol* 2002;45:178-81.
- 5) Yeo SG, Park GY, Kim KJ, Kim JH. *A case of congenital choanal atresia. J Clinical Otolaryngol* 1998;9:336-41.
- 6) Pagon RA, Graham JM, Zonana J, Young SL. *Congenital heart disease and choanal atresia with multiple anomalies: CHARGE association. J Pediatr* 1981;99:223-7.
- 7) Brown K, Brown OE. *Congenital malformations of the nose. In: Cummings CW, Fredrickson JM, Harker LA, Krause CJ, Schuller DE, editors. Otolaryngology-Head and Neck Surgery. 3rd ed. St. Louis; Mosby Year Book: 1993. p.92-103.*
- 8) Blake KD, Russell-Eggitt IM, Morgan DW, Ratcliff JM, Wyse RKH. *Who's in CHARGE? Multidisciplinary management of patient's with CHARGE association. Arch Dis Child* 1990;65:217-23.
- 9) Brown OE, Pownell P, Manning SC. *Choanal atresia: A new anatomic classification and clinical management applications. Laryngoscope* 1996;106:97-101.
- 10) Osguthorpe JD, Singleton GT, Adkins WY. *The surgical approach to bilateral choanal atresia. Arch Otolaryngol* 1982;108:366-9.
- 11) Davenport SL, Hefner MA, Mitchell JA. *The spectrum of clinical feature in CHARGE syndrome. Clin Genet* 1986;29:298.
- 12) Morgan DW, Bailey CM. *Current management of choanal atresia. Int J Pediatr Otolaryngol* 1990;19:1-13.
- 13) Josephson GD, Vickery CL, Giles WC, Gross CW. *Transnasal endoscopic repair of congenital choanal atresia. Arch Otolaryngol Head Neck Surg* 1998;124:537-40.
- 14) Kamel R. *Transnasal endoscopic approach in congenital choanal atresia. Laryngoscope* 1994;104:642-6.
- 15) Lazar RH, Younis RT. *Transnasal repair of choanal atresia using telescopes. Arch Otolaryngol Head Neck Surg* 1995;121:517-20.
- 16) Healy GB, McGill T, Jako GJ, Storm MS, Vaughan CW. *Management of choanal atresia with the carbon dioxide laser. Ann Otol Rhinol Laryngol* 1978;87:658-62.
- 17) Prasad M, Ward R, April MM, Bent JP, Froehlich P. *Topical mitomycin as an adjunct to choanal atresia repair. Arch Otolaryngol Head Neck Surg* 2002;128:398-400.