

양측에 동시에 발생한 악하선염으로부터 유발된 Ludwig's Angina 1예

메리놀병원 이비인후과
박성원 · 김현수 · 권재환 · 조중환

A Case of Ludwig's Angina Associated with Bilateral Submandibular Glands Infection

Seong Won Park, MD, Hyun Su Kim, MD, Jae Hwan Kwon, MD and Joong Hwan Cho, MD

Department of Otorhinolaryngology-Head and Neck Surgery, Maryknoll General Hospital, Busan, Korea

—ABSTRACT—

We had a patient, 62-year-old female, with Ludwig's angina, who complained of swelling in the floor of the oral cavity and the tongue, at first visit. She had bilateral submandibular sialadenitis and sialosis of bilateral parotid glands. She complained dry mouth and mild respiratory difficulty besides swelling of bilateral submandibular areas. We used high dose antibiotics. A few days later, her symptoms much improved and she could go home. Based on her past history and laboratory results, this disease originated from bilateral submandibular sialadenitis, and then inflammatory changes processed onto superficial layer of deep cervical fascia. We report this rare case with a review of literature. (J Clinical Otolaryngol 2002;13:247-250)

KEY WORDS : Ludwig's angina · Sialadenitis.

서	론	가	
Ludwig's angina	,		
가	(cellulitis)		
		(1-3)(5)(13)	
(serosanguineous)			
	(70%)	Ludwig's angina	1
		가	1
<hr/>			
	: 2002 8 30		
	: 2002 10 24		
	: , 600 - 730	4가	증 례
12			
	: (051) 461 - 2205 ·		
	: (051) 461 - 0297		
E - mail : seongwon4444@hanmail.net		62	가 2

가 , (streaky density) (platysma muscle) 가 가 (sialosis) (Fig. 2).

(hard-board like)가 (Fig. 1).

가 가 가 $16,700 \times 10^7/\text{mm}^3$ 34 mm/hr, 3740 IU/L, 145 IU/L . 8 724 IU/L (Table 1).

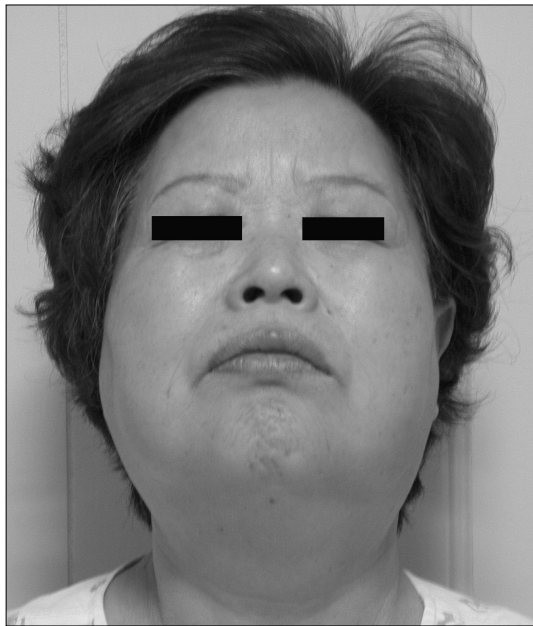

Fig. 1. Facial photograph, made at third day from admission, shows swelling on bilateral cheeks and neck.

Table 1. Results of laboratory test

	On admission	After 8days
WBC ($\times 10^7/\text{mm}^3$)	16,700	6,400
ESR (mm/hr)	34	11
Amylase (IU/L)	3740	724
Lipase (IU/L)	145	154

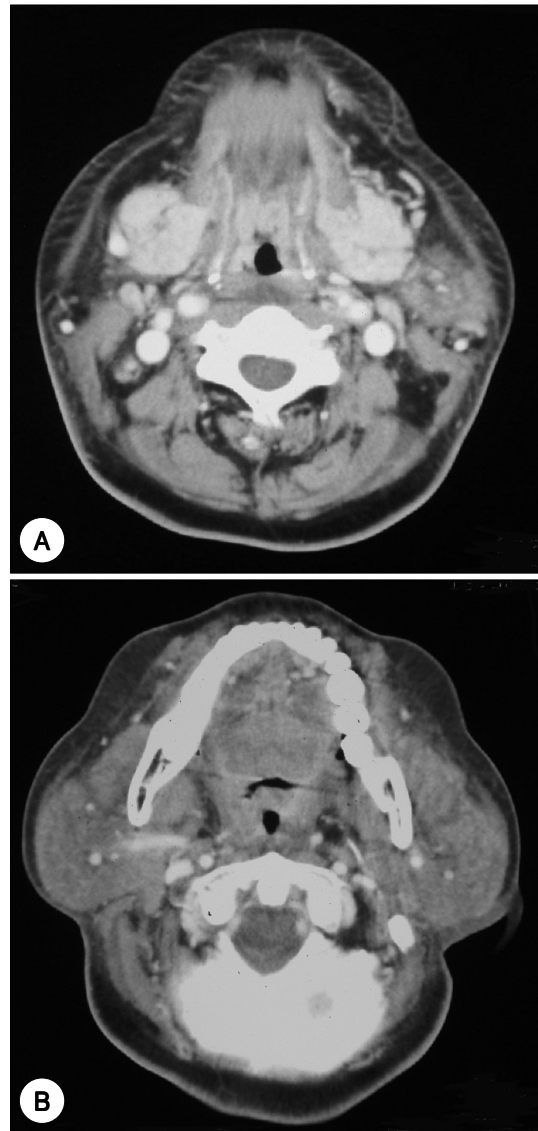

Fig. 2. Axial enhanced neck CT imagings. A : There are enlargements and enhancements of bilateral submandibular glands. There are streaky density in the subcutaneous tissue of anterior neck and thickening of platysma muscle. B : Enlarged bilateral parotid glands without enhancement show sialosis.

중심 단어 : Ludwig's angina

REFERENCES

- 1) Burke J. *Angina ludovicii. A translation, together with biography of Wilhelm Frederick Von Ludwig.* Bull Hist Med 1939;7:1115-6.
- 2) Barakate MS, Jensen MJ, Hemli JM, Graham AR. *Ludwig's angina: Report of a case and review of management issues.* Ann Otol Rhinol Laryngol 2001;110:453-6.
- 3) Honrdo CP, Lam SM, Karen M. *Bilateral submandibular gland infection presenting as Ludwig's angina: first report of a case.* Ear Nose Throat J 2001;80(4):217-8, 222-3.
- 4) Grodinsky M, Holyoke E. *The fasciae and fascial spaces of the head, neck, and adjacent regions.* Am J Anat 1938;63:367-407.
- 5) Lutcavage GJ, Schaberg SJ. *Bilateral submandibular sialolithiasis and concurrent sialadenitis: A case report.* J Oral Maxillofac Surg 1991;49:1220-2.
- 6) Marple BF. *Ludwig's angina: A review of current airway management.* Arch Otolaryngol Head Neck Surg 1999;125:596-9.
- 7) Linder HH. *The anatomy of the fasciae of the face and neck with particular reference to the spread and treatment of intraoral infections (Ludwig's) that have progressed into adjacent fascial spaces.* Ann Surg 1986;204:705-14.
- 8) Busch RF, Shah D. *Ludwig's angina: improved treatment.* Otolaryngol Head Neck Surg 1997;117:S172-S175.
- 9) Ferrera PC, Busino LJ, Snyder HS. *Uncommon complications of odontogenic infections.* Am J Emerg Med 1996;14:317-22.
- 10) Patterson HC, Kelly JH, Strome M. *Ludwig's angina: an update.* Laryngoscope 1982;92:370-8.
- 11) Weisengreen HH. *Ludwig's angina: Historical review and reflections.* Ear Nose Throat J 1986;65:457-61.
- 12) Moreland LW, Corey J, McKenzie R. *Ludwig's angina. Report of a case and review of the literature.* Arch Intern Med 1988;148:461-6.
- 13) Lerner DN, Troost T. *Submandibular sialadenitis presenting as Ludwig's angina.* Ear Nose Throat J 1991;70:807-9.
- 14) Spitalnic SJ, Sucov A. *Ludwig's angina: case report and review.* J Emerg Med 1995;13:499-503.
- 15) Meyers BR, Fawson W, Hirschman SZ. *Ludwig's angina: a case report, with review of bacteriology and current therapy.* Am J Med 1972;53:257-60.
- 16) Iwu CO. *Ludwig's angina: report of seven cases and review of current concepts in management.* Br J Oral Maxillofac Surg 1990;28:189-93.
- 17) Holland CS. *The management of Ludwig's angina.* Br J Oral Surg 1975;13:153-9.