



Treatment for Intramuscular Abscesses of Posterior Neck Muscles after a Trigger Point Injection: A Case Report

Su Mi Seong¹, Hyeop Oh¹, Keun Tae Cho², Bo Hae Kim^{1,3}

¹Department of Otorhinolaryngology-Head and Neck Surgery, College of Medicine, Dongguk University, Ilsan Hospital, Goyang, Korea

²Department of Neurosurgery, Dongguk University Ilsan Hospital, Goyang, Korea

³Sensory Organ Research Institute, College of Medicine, Dongguk University, Gyeongju, Korea

ABSTRACT

Trigger point injections (TPI) are commonly utilized therapeutic interventions for alleviating myofascial pain. Despite their effectiveness, TPIs can lead to complications such as abscess formation due to infection, which occasionally requires surgical intervention. In this report, we present the case of an 18-year-old man who developed abscesses in the splenius capitis (SC) and levator scapulae (LS) muscles following TPI treatment for left posterior neck pain. Given the proximity of the posterior neck muscles to critical structures, several considerations arise when draining such abscesses. We report our experience with surgically draining abscesses of the SC and LS muscles induced by TPIs and provide a literature review focusing on anatomical considerations in the surgical drainage of such abscesses.

KEY WORDS: Anesthetics, local; Abscess; Neck muscles; Paraspinal muscles; Superficial back muscles.

Introduction

The injection of anesthetics, corticosteroids, and botulinum toxin into muscles, as well as dry needling, commonly referred to as trigger point injection (TPI), is a widely employed approach for alleviating myofascial pain. TPI typically targets the most sensitive and irritable muscle points identified through palpation, with or without ultrasound (US) guidance.¹⁻³ The posterior neck muscles are common sites for TPI to alleviate cervical myofascial pain or chronic headaches.¹ Due to the concurrent involvement of various posterior neck muscles in the development of cervical pain and headache, TPIs are often administered simultaneously to multiple muscles.⁴

Skin or soft tissue infections are among the most common

complications associated with TPI.⁵ While infections due to TPI typically resolve with conservative treatments such as antibiotic therapy, some cases necessitate surgical drainage of abscesses to control infectious conditions effectively. In this report, we describe our experience with draining abscesses that developed in the splenius capitis (SC) and levator scapulae (LS) muscles after TPI, which are anatomical locations less familiar to head and neck surgeons. Additionally, we provide a review of key considerations during the surgical drainage process.

Case Report

An 18-year-old healthy man presented to the emergency room with worsening left posterior neck pain, persisting for

Received: February 19, 2024 / Revised: March 14, 2024 / Accepted: May 14, 2024

Corresponding author: Bo Hae Kim, Department of Otorhinolaryngology-Head and Neck Surgery, College of Medicine, Dongguk University, Ilsan Hospital, Goyang 10326, Korea

Tel: +82-31-961-7438, Fax: +82-31-961-7427, E-mail: bohae111@naver.com

Copyright © 2024. The Busan, Ulsan, Gyeongnam Branch of Korean Society of Otolaryngology-Head and Neck Surgery.

This is an Open Access article distributed under the terms of the Creative Commons Attribution Non-Commercial License (<http://creativecommons.org/licenses/by-nc/4.0/>) which permits unrestricted non-commercial use, distribution, and reproduction in any medium, provided the original work is properly cited.

eight days. He had undergone multiple injections to alleviate pain in the left posterior neck muscle four days prior to the visit. The pain intensified rapidly on the next day of TPI, accompanied by fever and swelling in the left neck. Physical examination revealed severe tenderness of the left posterior neck and swelling of the left posterior pharyngeal wall (Fig. 1A, B). However, there were no neurological symptoms suggestive of peripheral neuropathy, such as limited arm motion or radiating pain. Laboratory tests showed neutrophil-dominant leukocytosis (14.12×10^3 cells/ μL , [reference: 4.0×10^3 – 10.0×10^3 cells/ μL]) and elevated C-reactive protein levels (8.44 mg/dL, [reference: 0–0.5 mg/dL]).

Contrast-enhanced computed tomography (CT) revealed a 15 mm \times 14 mm \times 13 mm sized abscess with central low attenuation and surrounding rim enhancement in the left SC muscle between the C2 and C4 vertebrae. The abscess extended to the left side of the retropharyngeal space (Fig.

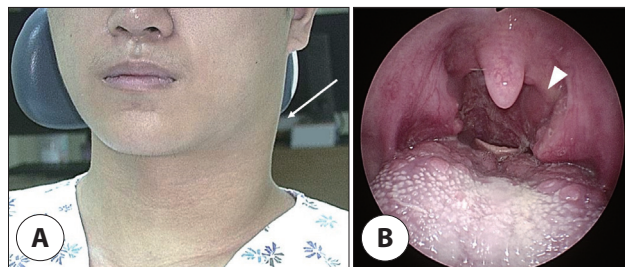

Fig. 1. Physical examination and endoscopic findings at the initial presentation. A: Asymmetric swelling on the left side of the neck (white arrow). B: Bulging of the left retropharyngeal wall (white arrowhead).

2A–C), with the V2 segment of the vertebral artery (VA) located close to its medial side (Fig. 2A, B). Furthermore, fluid collection around the abscess extended medially to the paraspinal muscles and inferiorly to the LS muscles.

Magnetic resonance imaging (MRI) was performed to evaluate the relationship between the spinal lesion and the abscess. MRI revealed an abscess in the left SC muscle at

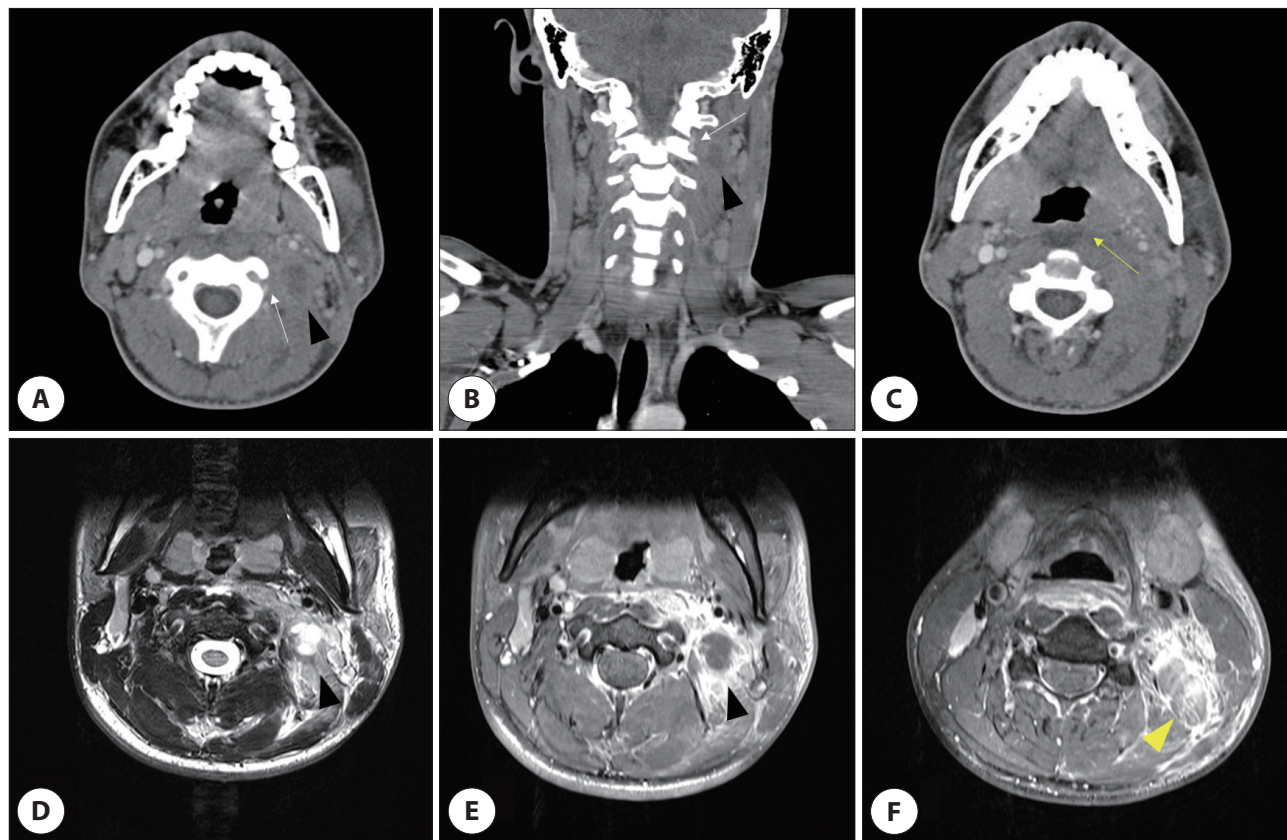

Fig. 2. CT and MR imaging at initial presentation. A, B: Abscesses of the SC muscle (black arrowhead) and vertebral artery on the medial side of the abscess (white arrow). C: Retropharyngeal extension of the abscess (yellow arrow). D, E: Abscess in the splenius capitis on T1- and T2-weighted images (black arrowhead). E: Only a high signal on T2-weighted imaging indicates inflammation of the LS muscle (yellow arrowhead). CT: computed tomography, MR: magnetic resonance, SC: splenius capitis, LS: levator scapulae.

the level of C2–C4 vertebrae, exhibiting low signal intensity on T1-weighted imaging and high signal intensity on T2-weighted imaging (Fig. 2D, E). In addition, a high signal around the lower portion of the LS muscle was only observed on T2-weighted imaging indicating fluid collection (Fig. 2F). No spinal cord lesions were observed.

After blood cultures were conducted to identify the pathogen, intravenous vancomycin (15 mg/kg every 12 hours) was initiated as empirical antibiotic therapy for abscesses against potential methicillin-resistant *Staphylococcus aureus*, as recommended by the Infectious Diseases Department.

Due to the rapid worsening of neck swelling and pain, the SC muscle abscess was drained under general anesthesia. Using US in the prone position, the location of the abscess and major vascular systems, especially the VA located medial to the abscess, was delineated. Following skin incision, the anterior border of the upper left trapezius muscle was identified, and dissection was continued to confirm the SC muscle. The abscess was drained without any major bleeding events, and a Jackson-Pratt drain was inserted under negative pressure. Additionally, drainage of the left retropharyngeal abscess was performed using a transoral approach.

Following surgery, the patient's upper posterior neck pain and swelling significantly improved, with no specific pathogens detected in blood or pus cultures. Vancomycin administration was continued after consultation with the Infectious

Diseases Department.

During the physical examination on postoperative day five, the patient complained of left shoulder pain in the lower portion of the upper trapezius muscle, which gradually worsened until postoperative day nine. A CT scan revealed a newly formed abscess within the LS muscle between the level of C6 and T1 vertebrae, where signal changes were observed at the initial presentation (Fig. 3A, B). US revealed a well-defined abscess in the LS muscle beneath the trapezius (Fig. 3C). Despite daily repeated aspirations guided by US, there was no significant improvement, prompting drainage of the abscess through the lower portion of the posterior triangle of the neck.

Intraoperative nerve monitoring of the spinal accessory nerve (SAN) was performed before incision to prevent injury, considering the possibility of encountering its entry point into the trapezius muscle, which is generally situated 2–4 cm above the clavicle. While approaching the LS muscle, the SAN was identified and successfully preserved without injury. With symptom improvement following abscess drainage, the patient was discharged on postoperative day six, and no signs of recurrence were observed during subsequent outpatient follow-ups.

Discussion

Although TPI of the neck muscles is not commonly prac-

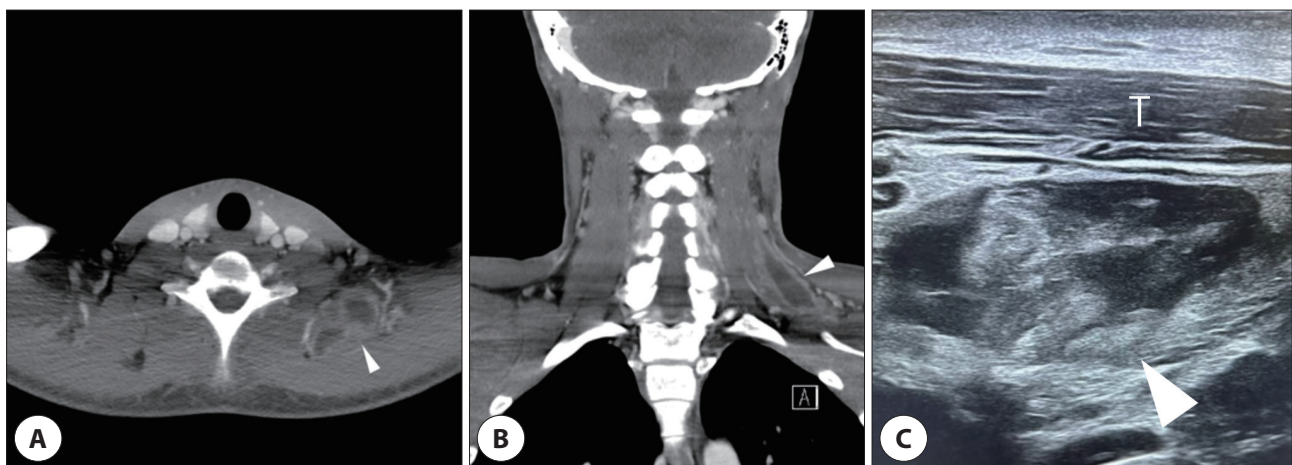

Fig. 3. CT and US 9 days after the initial surgery. A, B: CT showing a new abscess located within the LS muscle between the C6 and T1 levels (white arrowhead). C: US reveals a well-defined hypochoic, central avascular collection at the LS muscle beneath the trapezius muscle (white arrowhead). CT: computed tomography, US: ultrasound, LS: levator scapulae, T: trapezius.

ticed by otolaryngologists, it has been widely used in pain medicine by other medical professionals to target various skeletal muscles of the neck and face, including the masseter, SC, LS, trapezius, and sternocleidomastoid (SCM) muscles.¹⁻³⁾ TPI delivers drugs into the muscle or fascia through an aseptic procedure. However, inflammation induced by TPI can occur due to infection or muscle necrosis following steroid injection. Infection should be considered in patients with increased neck pain after TPI, as observed in this case. Invasive interventions by head and neck surgeons may occasionally be necessary to treat TPI complications. We successfully drained abscesses caused by TPI in the SC and LS muscles, which are rarely encountered in otorhinolaryngology.

Antibiotics are usually the primary treatment choice for TPI-induced infections. However, despite antibiotic treatment, surgical drainage should be promptly considered in patients with progressive infection or presenting significant symptoms such as extreme pain, high fever, or complex abscess formation, to prevent septicemia.⁶⁻⁹⁾ In cases without significant symptoms, less invasive treatments can be considered. Since previous studies have reported comparable efficacy of US-guided repeated aspiration to surgical drainage for intramuscular abscesses, US-guided repeated aspiration can be a reasonable treatment option.^{6,8)} However, caution is warranted when the abscess is near the major vasculature or critical structures during US-guided aspiration, especially when performed by an inexperienced clinician.⁶⁾

The SC muscle, known to head and neck surgeons as the landmark for level IIb dissection, originates from the spinous processes of the T3–T5 vertebrae and inserts at the transverse processes of the C1 and C2 vertebrae, superior nuchal line, mastoid process, and occipital bone.¹⁰⁾ It lies deeper than the trapezius and LS muscles, and is a common target for TPI because it is known to cause cervical pain and chronic headache.¹⁾ When approaching the upper portion of the SC muscle, the course of the VA should be clearly identified. The VA, especially the V2 segment, ascends through the transverse foramen from the C6 to the C2 vertebrae.¹¹⁾ Subsequently, it exits from the C2 vertebra to the posterior neck muscle, which is located deeper than the SC muscle

within the suboccipital triangle.^{12,13)} The course of this artery may vary between individuals until it reaches the C1 vertebra.¹²⁾ To prevent VA damage and specify SC muscle location, it is necessary to expose the posterior margin of the SCM muscle and identify the posterior neck triangle.^{12,14)}

Furthermore, it is important to be cautious of potential damage to the occipital artery (OA), a major vasculature when exposing the SC muscle. The OA, a branch of the external carotid artery, is initially covered by the SCM and SC muscles and travels backward along a groove in the temporal bone near the mastoid process.¹⁵⁾ Before exposing the SC muscle through the anterior border of the trapezius muscle, utilizing US to delineate the OA can minimize the risk of injury. The course of the SAN in the upper posterior triangle of the neck is also critical when exposing the SC muscle. Limited anterior dissection from the anterior border of the trapezius muscle should be performed, considering the specific distance between the anterior border of the trapezius muscle and SAN in the upper posterior triangle of the neck.¹⁶⁾

The LS muscle, extending from the C1 to T2 vertebrae and located deep beneath the trapezius muscle, is another common target for TPI.¹⁷⁾ In this case, the initial MRI revealed a high T2 signal change without a low T1 signal in the lower portion of the LS muscle, likely resulting from either the initial injection or needle penetration into the LS muscle during multiple TPIs on the trapezius or SC muscles.¹⁰⁾ Since there was no definitive abscess formation in the LS muscle at the initial presentation, antibiotic treatment could be considered. However, due to the progressive nature of the abscess and the need for invasive treatment, we conducted repeated US-guided aspirations.⁶⁾

Despite repeated aspirations, the LS muscle abscess continued to progress, necessitating surgical drainage. When approaching the lower portion of the LS muscle, where the abscess was located in this patient, surgeons should be mindful of potential injury to the SAN.¹⁷⁾ During abscess drainage in the LS muscle by exposing it, surgeons may encounter the SAN.^{18,19)} Therefore, consideration should be given to nerve monitoring to prevent SAN injury and ensure its identification when draining abscesses in the lower portion of the LS

muscle.¹⁹⁾

Furthermore, when approaching the LS muscle, surgeons should be cautious regarding potential injury to the nerve to the LS muscle (LSN), originating from the C4 root of the brachial plexus.¹⁹⁾ Considering the course of this nerve, attention should be paid to potential injuries if a clear inspection reveals the LS-overlying fascia. Nerve monitoring of the brachial plexus or a cautious approach to the LS muscle along the anterior border of the trapezius muscle can help prevent LSN injury.

Conclusion

Head and neck surgeons sometimes require abscesses in the posterior neck muscle following TPI. Given the unfamiliarity of posterior neck anatomy to head and neck surgeons, preventing damage to major anatomical structures, especially the VA and OA in the upper portion of the SC muscle, as well as the SAN and LSN in the lower portion of the LS muscle, is crucial. Ancillary techniques, such as nerve monitoring and US-guided identification, may be helpful in preventing damage to these structures.

Acknowledgements

Not applicable.

Funding Information

Not applicable.

Conflicts of Interest

No potential conflict of interest relevant to this article was reported.

ORCID

Su Mi Seong, <https://orcid.org/0009-0008-9258-9823>

Hyeop Oh, <https://orcid.org/0009-0008-5502-7485>

Keun Tae Cho, <https://orcid.org/0000-0002-8372-7250>

Bo Hae Kim, <https://orcid.org/0000-0002-4645-0678>

Author Contribution

Conceptualization: Cho KT, Kim BH.

Data curation: Seong SM, Oh H.

Methodology: Cho KT, Kim BH.

Investigation: Seong SM.

Writing - original draft: Seong SM.

Writing - review & editing: Seong SM, Oh H, Cho KT, Kim BH.

Ethics Approval

Research was conducted according to all ethical standards, and written informed consent was obtained from the patient. This study was approved by the Institutional Review Board (IRB) of the Dongguk University, Korea (Approval No. DUIH 2023-11-018).

References

1. Do TP, Heldarskard GF, Kolding LT, Hvedstrup J, Schytz HW. Myofascial trigger points in migraine and tension-type headache. *J Headache Pain* 2018;19(1):84.
2. Hammi C, Schroeder JD, Yeung B. Trigger point injection. Treasure Island, FL: StatPearls; 2023.
3. Shipton B, Sagar S, Mall JK. Trigger point management. *Am Fam Physician* 2023;107(2):159-64.
4. Navarro-Santana MJ, Sanchez-Infante J, Gómez-Chiguano GF, Cleland JA, Fernández-de-Las-Peñas C, Martín-Casas P, et al. Dry needling versus trigger point injection for neck pain symptoms associated with myofascial trigger points: a systematic review and meta-analysis. *Pain Med* 2022;23(3):515-25.
5. Cheng J, Abdi S. Complications of joint, tendon, and muscle injections. *Tech Reg Anesth Pain Manag* 2007;11(3):141-7.
6. Fan X, Tao S. Comparison of ultrasound-guided puncture drainage and incision drainage for deep neck abscess. *Gland Surg* 2021;10(4):1431-8.
7. Scharschmidt TJ, Weiner SD, Myers JP. Bacterial pyomyositis. *Curr Infect Dis Rep* 2004;6(5):393-6.
8. Strassen U, Grimler C, Hofbauer B. Ultrasound-guided needle aspiration vs. surgical incision of parotid abscesses. *J Clin Med* 2022;11(24):7425.
9. Vieira F, Allen SM, Stocks RMS, Thompson JW. Deep

- neck infection. *Otolaryngol Clin North Am* 2008; 41(3):459-83.
10. Brumpt E, Aubry S, Vuillier F, Tatu L. Anatomico-sonographic identification of the longissimus capitis and splenius cervicis muscles: principles for possible application to ultrasound-guided botulinum toxin injections in cervical dystonia. *Surg Radiol Anat* 2021;43(6):909-15.
 11. Yi HJ. Epidemiology and management of Iatrogenic vertebral artery injury associated with cervical spine surgery. *Korean J Neurotrauma* 2022;18(1):34-44.
 12. Redtenbacher M, Chouéki A, Firbas W. Surgical anatomy of the upper vertebral artery. *Acta Neurochir* 1988;92:37-8.
 13. La Rocca G, Altieri R, Ricciardi L, Olivi A, Della Pepa GM. Anatomical study of occipital triangles: the ‘inferior’ suboccipital triangle, a useful vertebral artery landmark for safe postero-lateral skull base surgery. *Acta Neurochir* 2017;159(10):1887-91.
 14. Popovski V, Benedetti A, Popovic-Monevska D, Greev A, Stamoski A, Zhivadnikov J. Spinal accessory nerve preservation in modified neck dissections: surgical and functional outcomes. *Acta Otorhinolaryngol Ital* 2017;37(5):368-74.
 15. Shin KJ, Kim HS, O J, Kwon HJ, Yang HM. Anatomical consideration of the occipital cutaneous nerves and artery for the safe treatment of occipital neuralgia. *Clin Anat* 2018;31(7):1058-64.
 16. Canella C, Demondion X, Abreu E, Marchiori E, Cotten H, Cotten A. Anatomical study of spinal accessory nerve using ultrasonography. *Eur J Radiol* 2013; 82(1):56-61.
 17. Henry JP, Munakomi S. *Anatomy, head and neck, levator scapulae muscles*. Treasure Island, FL: StatPearls; 2023.
 18. Palacios-García JM, Vizcarra-Melgar J, Sánchez-Gómez S. Intraoperative spinal accessory nerve monitoring in neck dissections. *Eur Arch Otorhinolaryngol* 2021;278(9):3579-81.
 19. Martins RS, Siqueira MG, Heise CO, Foroni L, Neto HS, Teixeira MJ. The nerve to the levator scapulae muscle as donor in brachial plexus surgery: an anatomical study and case series. *J Neurosurg* 2021; 135(4):1223-30.